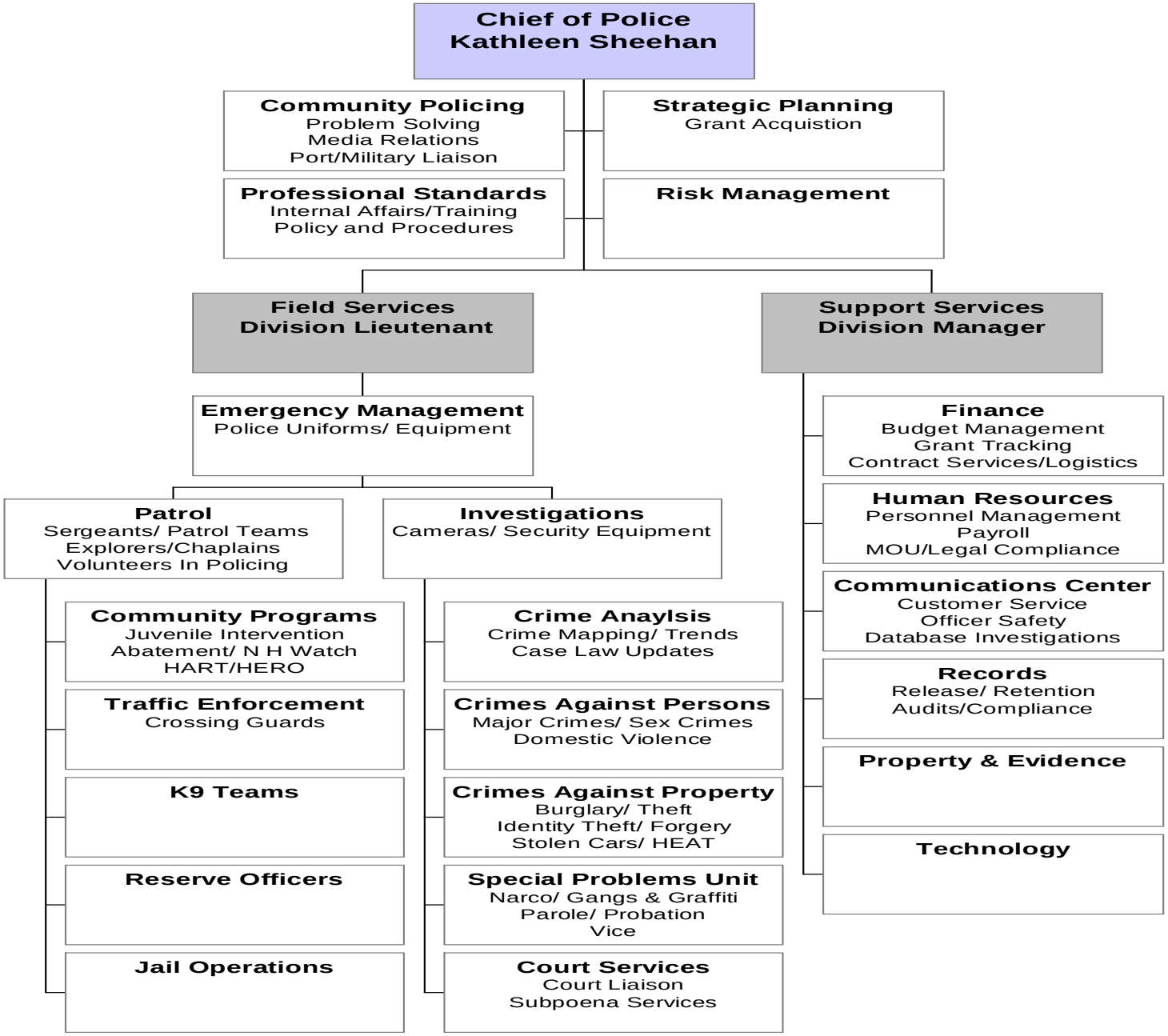Proposed Port Hueneme Police Department Reorganization