The Water Cycle

When you get thirsty, you might simply reach for a glass and fill it with water from the tap. That water might have fallen from the sky as rain just last week. But the same water has been around for pretty much as long as the Earth has. Earth's water is always in motion—a continuous cycle on, above, and below the surface. This is the water cycle.

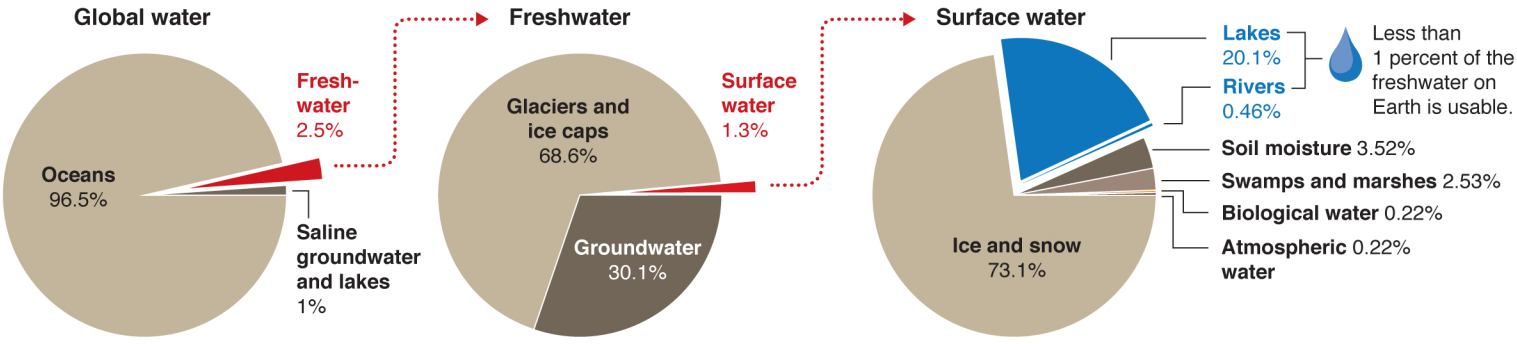

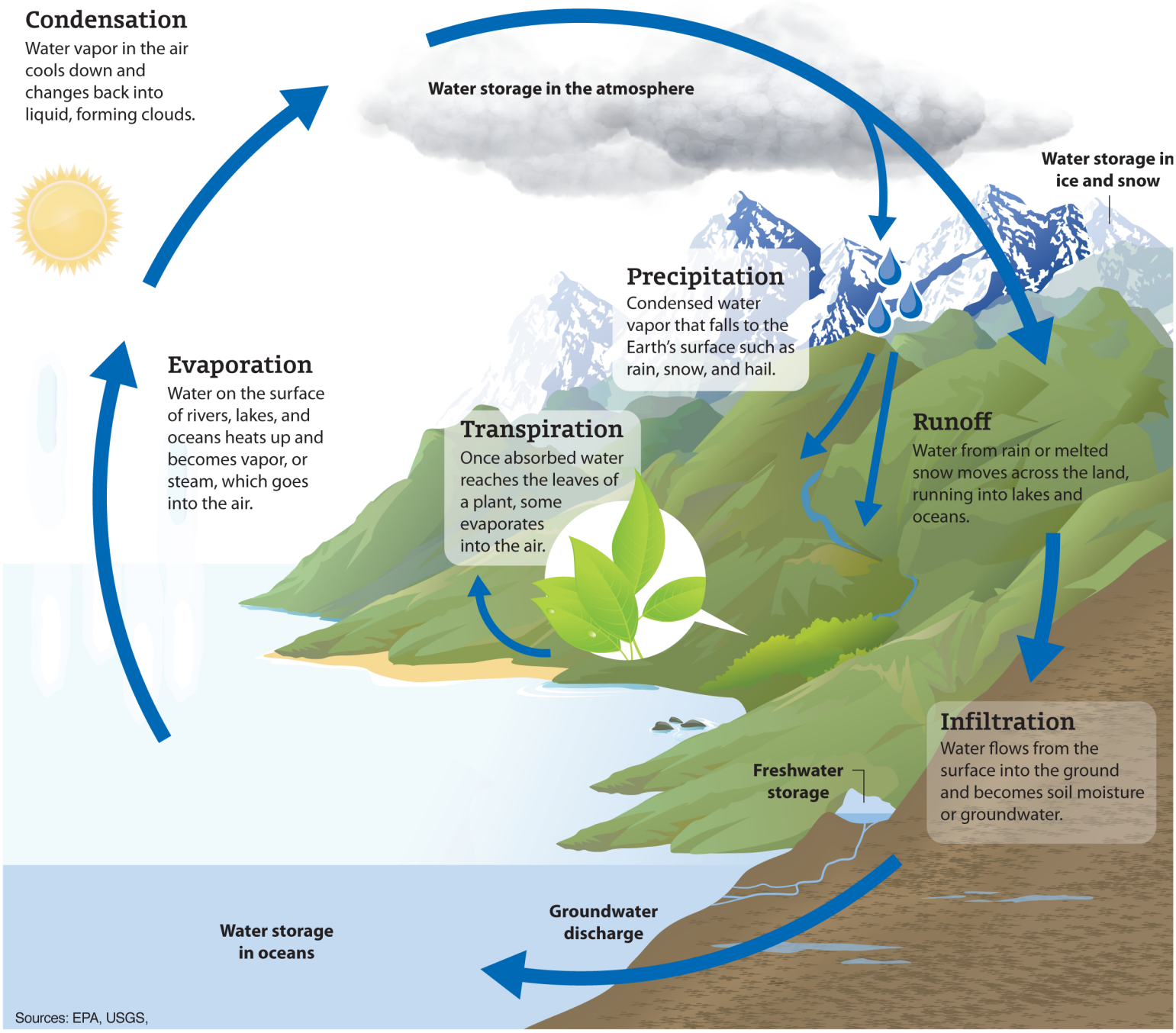

Sources: EPA, USGS,